

MOODLAKATTE NAGARATHNA BHUJANGA SHETTY TRUST (R.)  
 DETAILED PLAN AND ELEVATION OF IIMU INSTITUTE OF SCIENCE & COMMERCE, KUNDAPURA, UDUPI (D)

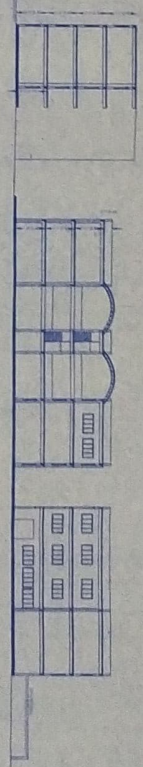

FRONT ELEVATION



SECTIONAL ELEVATION @ A-A

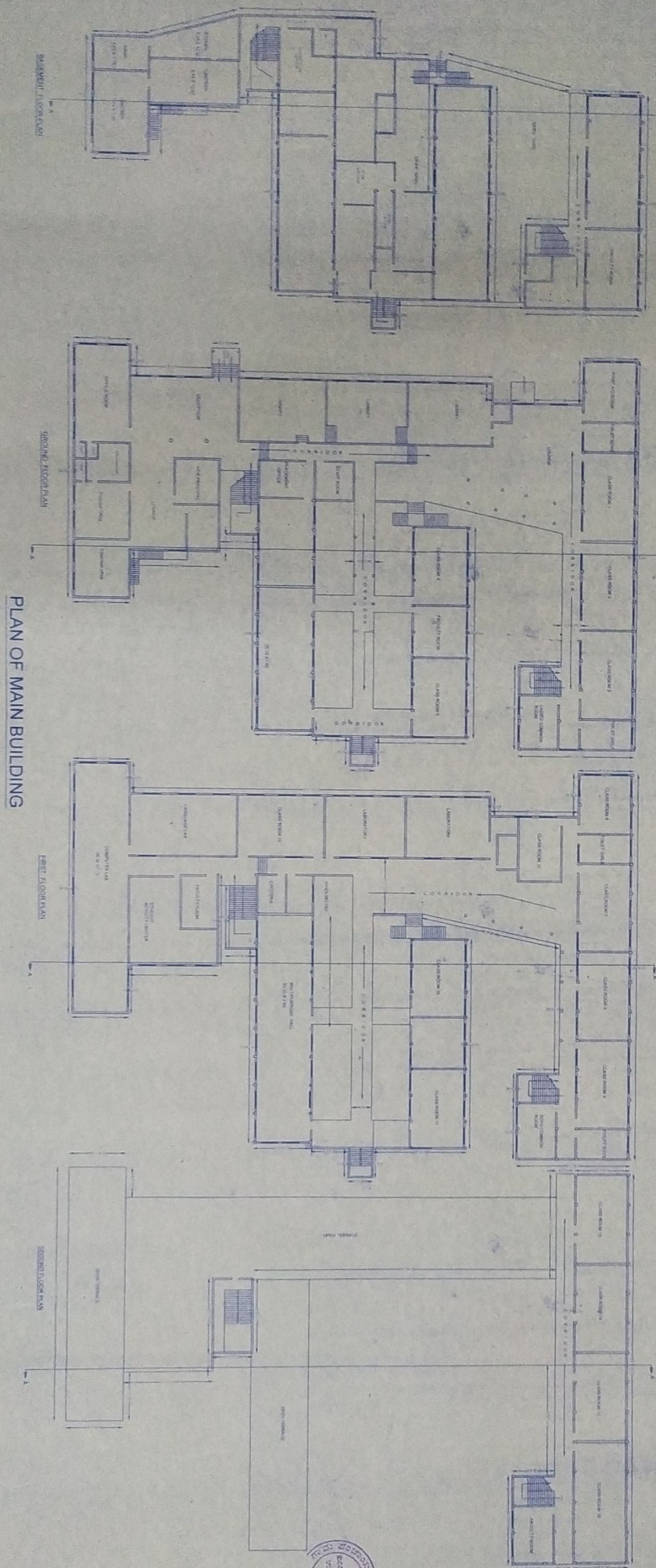

PLAN OF MAIN BUILDING

SCALE OF THE EXISTING BUILDING

1:100	1:200	1:300	1:400	1:500	1:600	1:700	1:800	1:900	1:1000
-------	-------	-------	-------	-------	-------	-------	-------	-------	--------



Prepared by  
**B. GANESH SHETTY**  
 Architect  
 10/10, KUNDAPURA  
 KUNDAPURA - 576 201

For Moodlakatte Nagarathna  
 Bhujanga Shetty Trust (R.)  
 Working President

MOODLAKATTE NAGARATHNA BHUJANGA SHETTY TRUST (R.)  
 IIMU INSTITUTE OF SCIENCE & COMMERCE  
 KUNDAPURA, UDUPI DISTRICT  
 TALKU, UDUPI DISTRICT

KANDAVARA VILLAGE , KUNDAPURA TALUK , KASRA (MASTER PLAN)

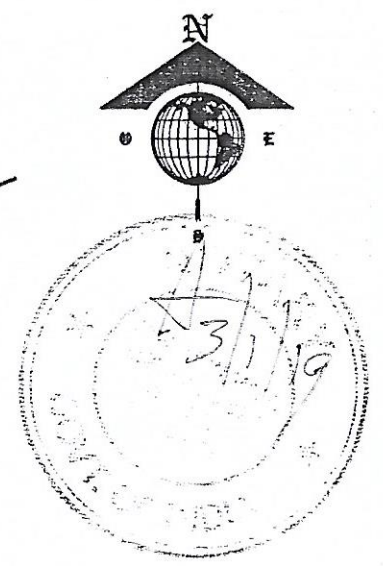
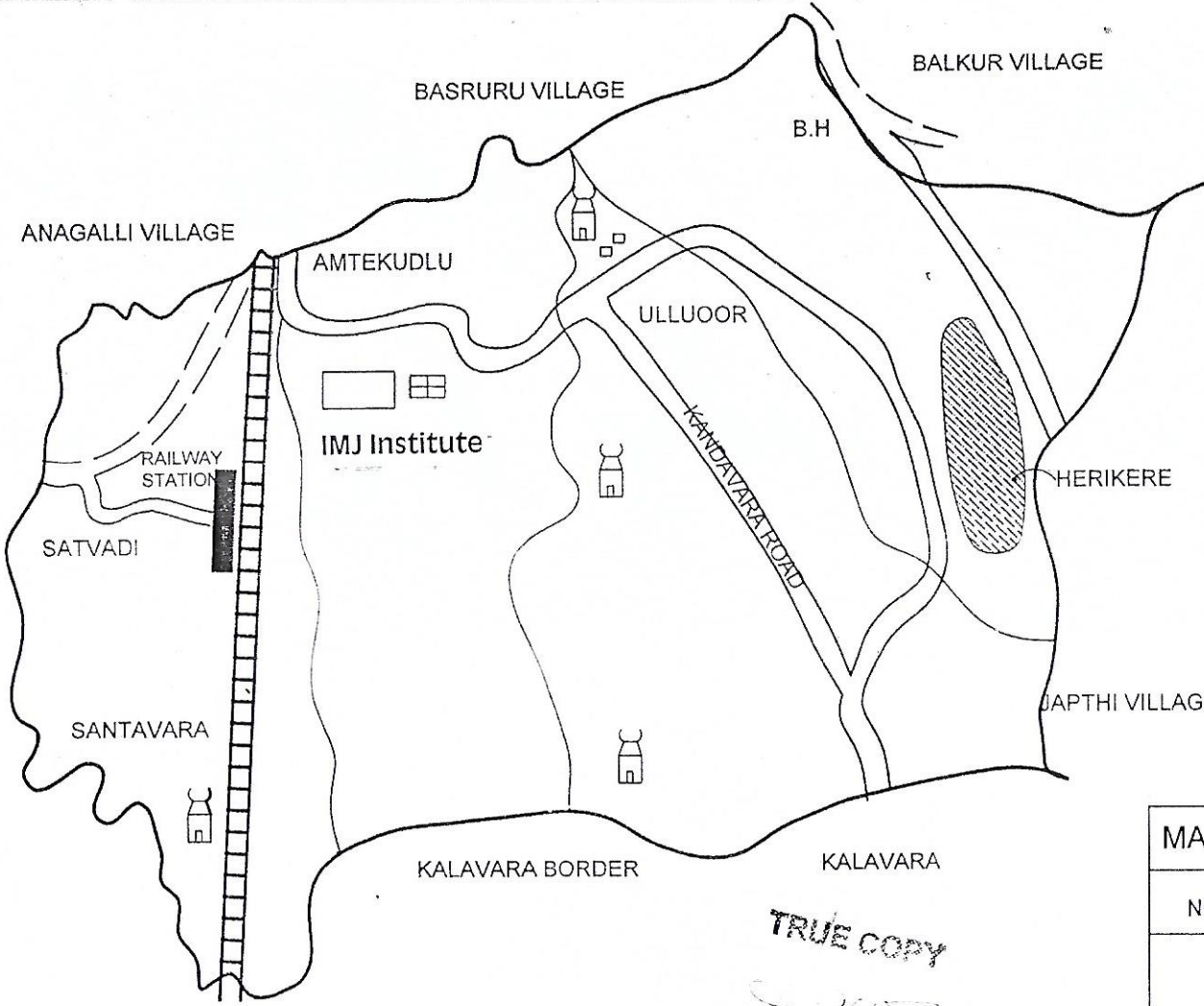

MAP OF KANDAVARA VILLAGE	
NOTE: DRAWING NOT TO SCALE	
	NATIONAL HIGHWAY
	PANCHYAT ROAD
	LAKE
	RAILWAY TRACK
	SCHOOL /POLL BOOTH
	TEMPLE

TRUE COPY

NOTARY  
KUNDAPURA

*[Handwritten signature]*

*[Handwritten signature]*

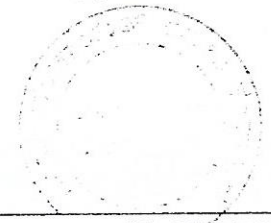



TRUE COPY  
*[Signature]*  
 NOTARY  
 KUNDAPURA

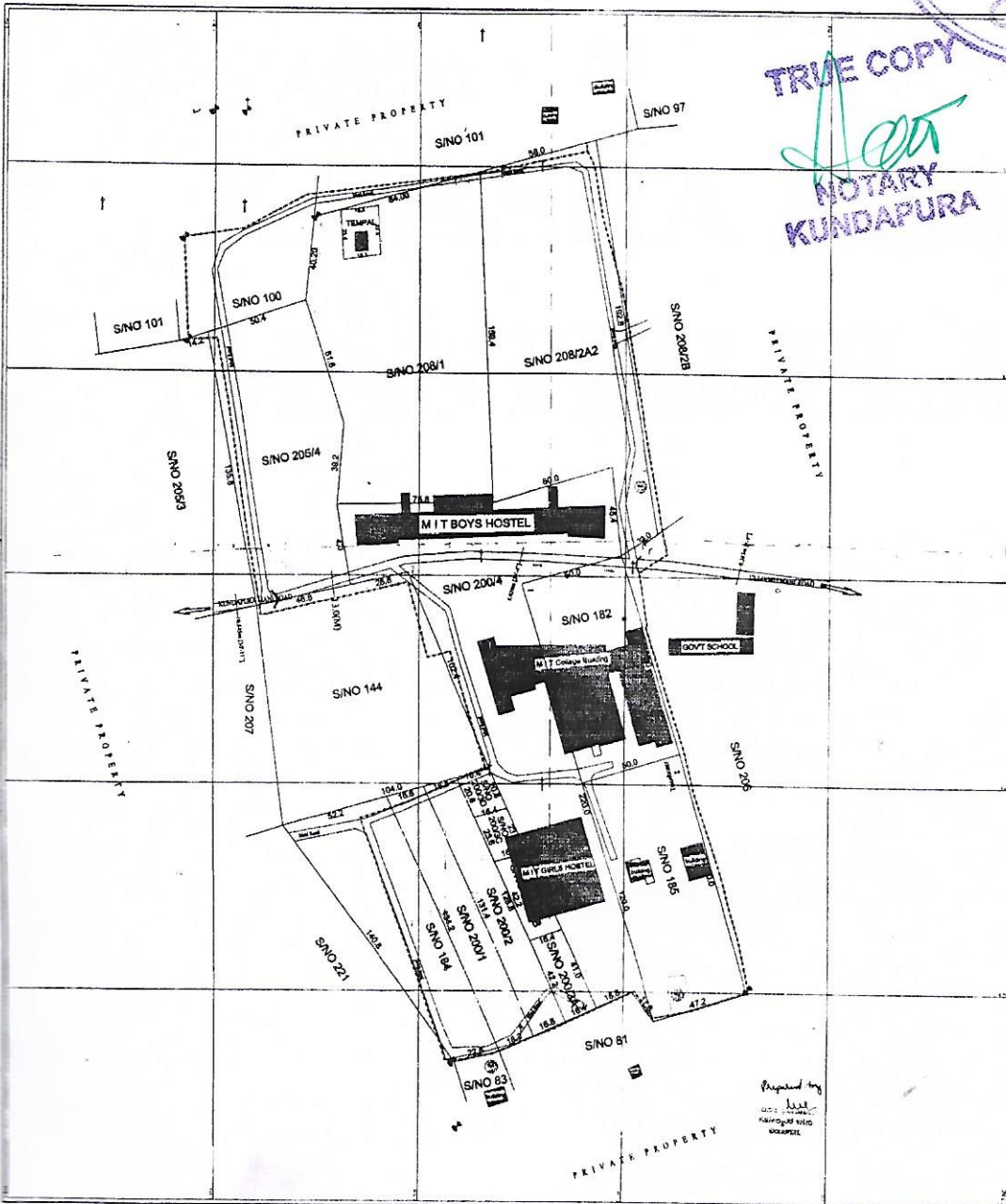
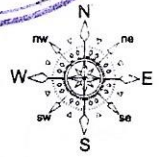

S/NO:-  
 200/3B & 200/4P2 & 208/2A2  
 200/3A & 208/1 & 200/4P1 & 185  
 200/2 & 182 & 205/4 & 184

LEGEND

Bench Mark, Boundary	⊠ ---
Sapota, Fence	⊠ ---
Eucalyptus, Jungle Trees	⊠ ---
Cashew Trees, Open Well	⊠ ---
Building, Electric Pole	⊠ ---
Mango Trees, Revenue Stone	⊠ ---
F M B LINE	⊠ ---

Notes:-  
 1. All Dimension & levels are in metres

SCALE  
 SCALE:- 1/2 (1 INCH=10M)

AREA:  
 FENCELESS AREA  
 68159.75 Sqmt / 733689.45 Sqft  
 Acres=16.84 Cents=1684

AREA:  
 F M B AND BTC AREA  
 63740.25 Sqmt / 686116.79 Sqft  
 Acres=15.75 Cents=1575

TITLE:  
 Topographical land Survey for the Site  
 Kundapur Taluk, Udipi District

CLIENT  
 MOODLUKATTE INSTITUTE  
 OF TECHNOLOGY  
 Kundapur, Udipi District



*[Signature]*  
 B. GANESH SHETTY  
 B.E. (CIVIL), AMIE, AIV  
 Chartered Engineer & Approved Valuer  
 Kundapur - 576 201

DCR - 133/11-12  
 AM - 1673/2-5

*[Signature]*  
 PRINCIPAL  
 MOODLUKATTE INSTITUTE  
 OF TECHNOLOGY  
 MOODLUKATTE, KUNDAPURA